

# TEISE KORRUSE PLAAN

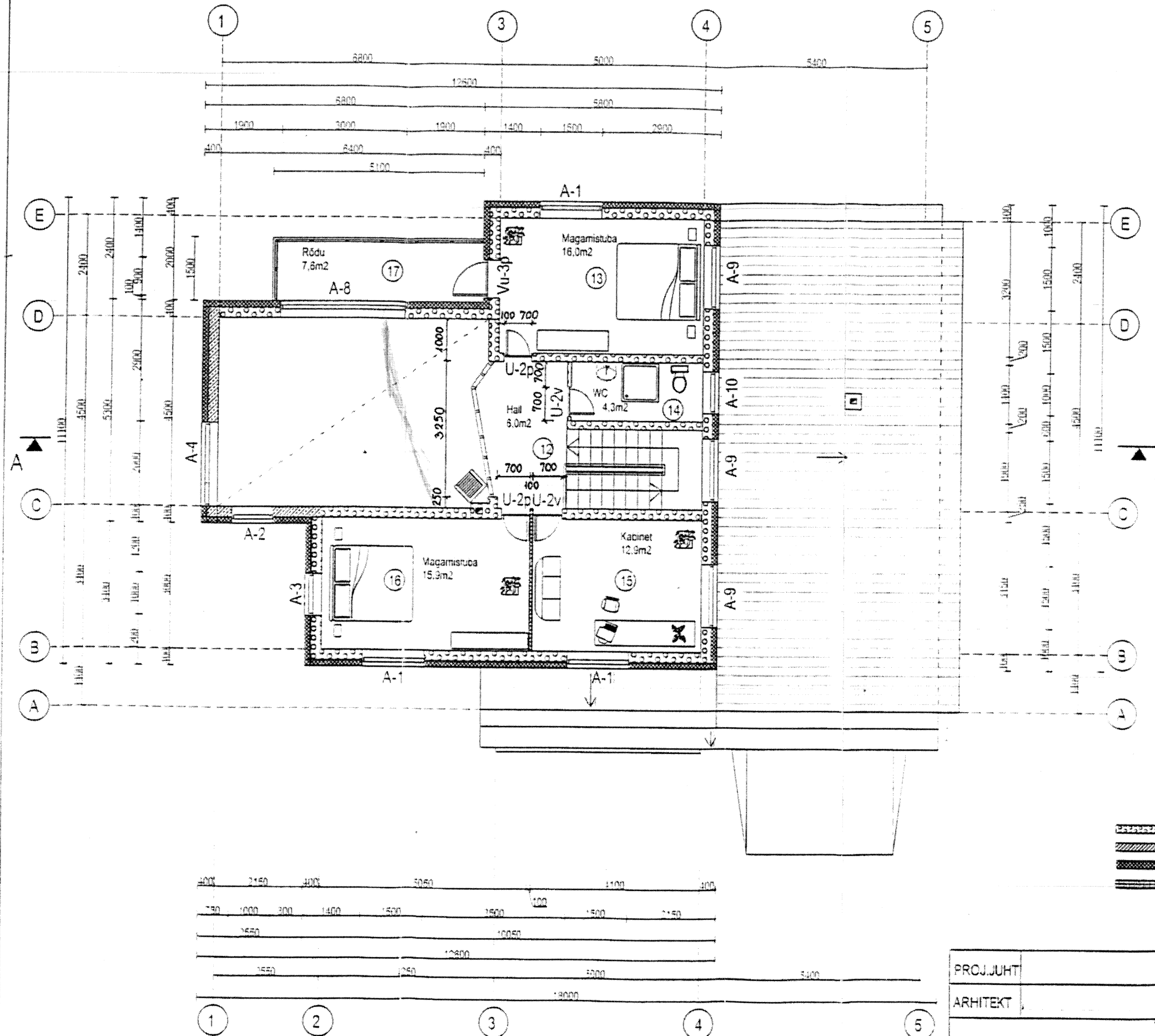

POS.	RUUMIDE NIMETUS	PINDALA
12	HALL	6,0
13	MAGAMISTUBA	16,0
14	WC+DUSH	4,3
15	KABINET	12,9
16	MAGAMISTUBA	15,9
	KOKKU	55,1
17	RÕDU	7,6
	TEINE KORRUS KOKKU	62,7

AVADE TÄITED	
TÜÜP	MÕÖDUD (AxH) cm
AKNAD	
A-1	1500*1400
A-2	1000*2400
A-3	1000*1400
A-4	2000*600
A-3	3000*1400
A-9	1500*1000
A-10	1000*1000
UKSED	
Vu-3p	900*2200
U-2	700*2100

- FIBO-PLOKK SEIN
- RIBETON SEIN
- EPS POLÜSTÜRCOOL
- GYPROC SEIN

PROJ. JUHT		TELLIJA:	EELPROJEKT
ARHITEKT		OBJEKT:	06-06
		ÜKSIKELAMU	MÕT
			1:100
		JOONIS:	AR-2
		TEISE KORRUSE PLAAN	

# ESIMISE KORRUSE PLAAN

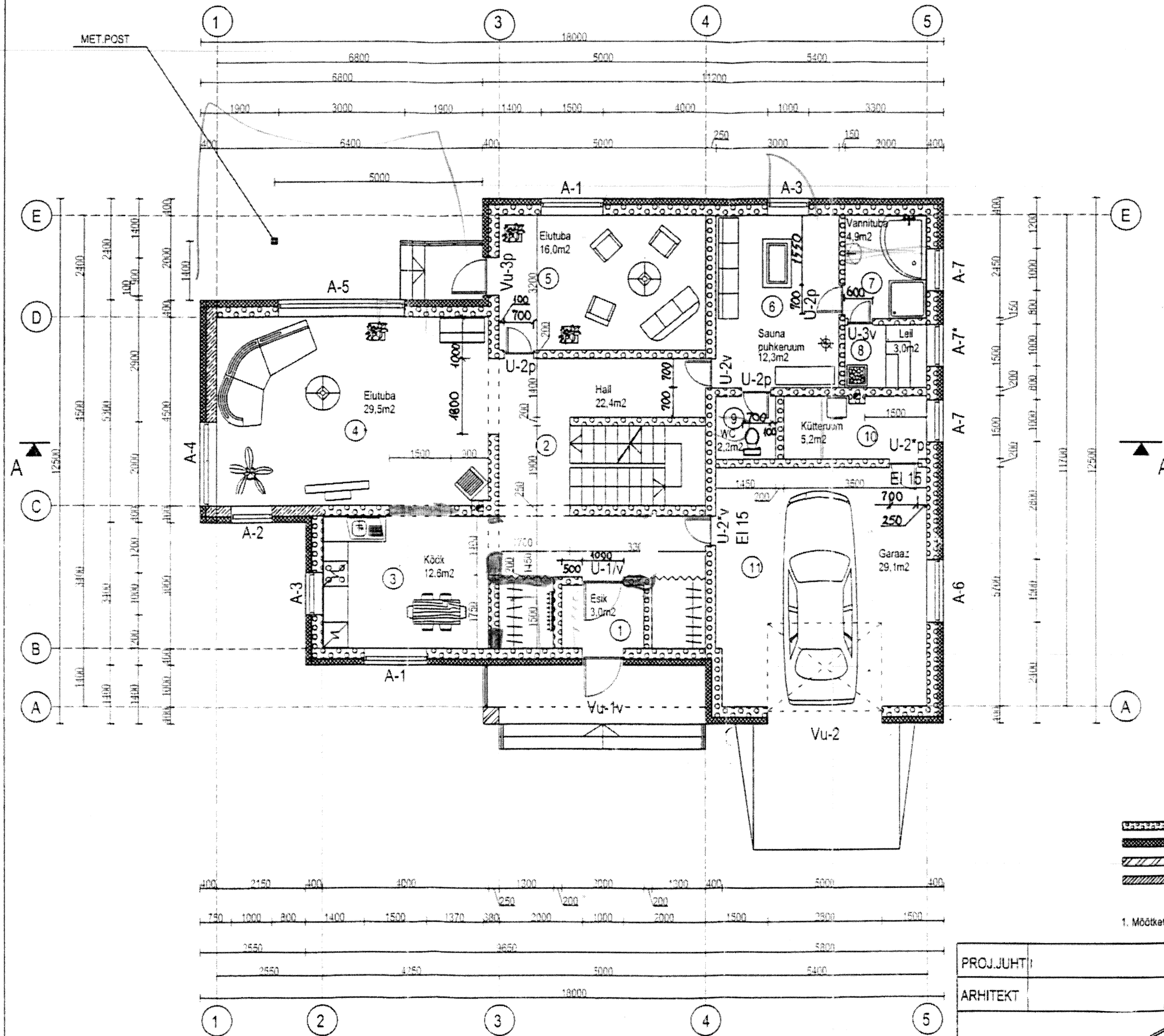

POS.	RUUMIDE NIMETUS	PINDALA
1	ESIK	3,0
2	TREPIHALL	22,4
3	KÖÖK	12,6
4	ELUTUBA	29,5
5	ELUTUBA	16,0
6	SAUNA PUHKERUUM	12,3
7	VANNITUBA	4,9
8	LEILIRUUM	3,0
9	WC	2,2
10	KÜTTERUUM	5,2
11	GARAAZ	29,1
	ESIMENE KORRUS KOKKU	140,2

AVADE TÄITED	
TÜÜP	MÕÖDUD (AxH) cm
	AKNAD
A-1	1500*1400
A-2	1000*2400
A-3	1000*1400
A-4	2000*600
A-5	3000*2000
A-6	1500*600
A-7;A-7*	1000*600
	UKSED
Vu-1	1000*2100
Vu-2	2800*2100
Vu-3p	900*2200
U-1	1000*2100
U-2;U-2*	700*2100
U-3	600*2100

- FIBO-PLOKK SEIN
- EPS POLÜSTÜRCOOL
- TELLISPOST
- RIBETON SEIN

1. Mõõtketid antud arvestamata kroonvikihipaksust.

PROJ. JUHT:		TELLIJA:		EELPROJEKT	06-06
ARHITEKT:		OBJEKT:	ÜKSIKELAMU	MÕÖT	1:100
		JOONIS:	ESIMISE KORRUSE PLAAN	AR-1	

# VUNDAMENTIDE PLAAN

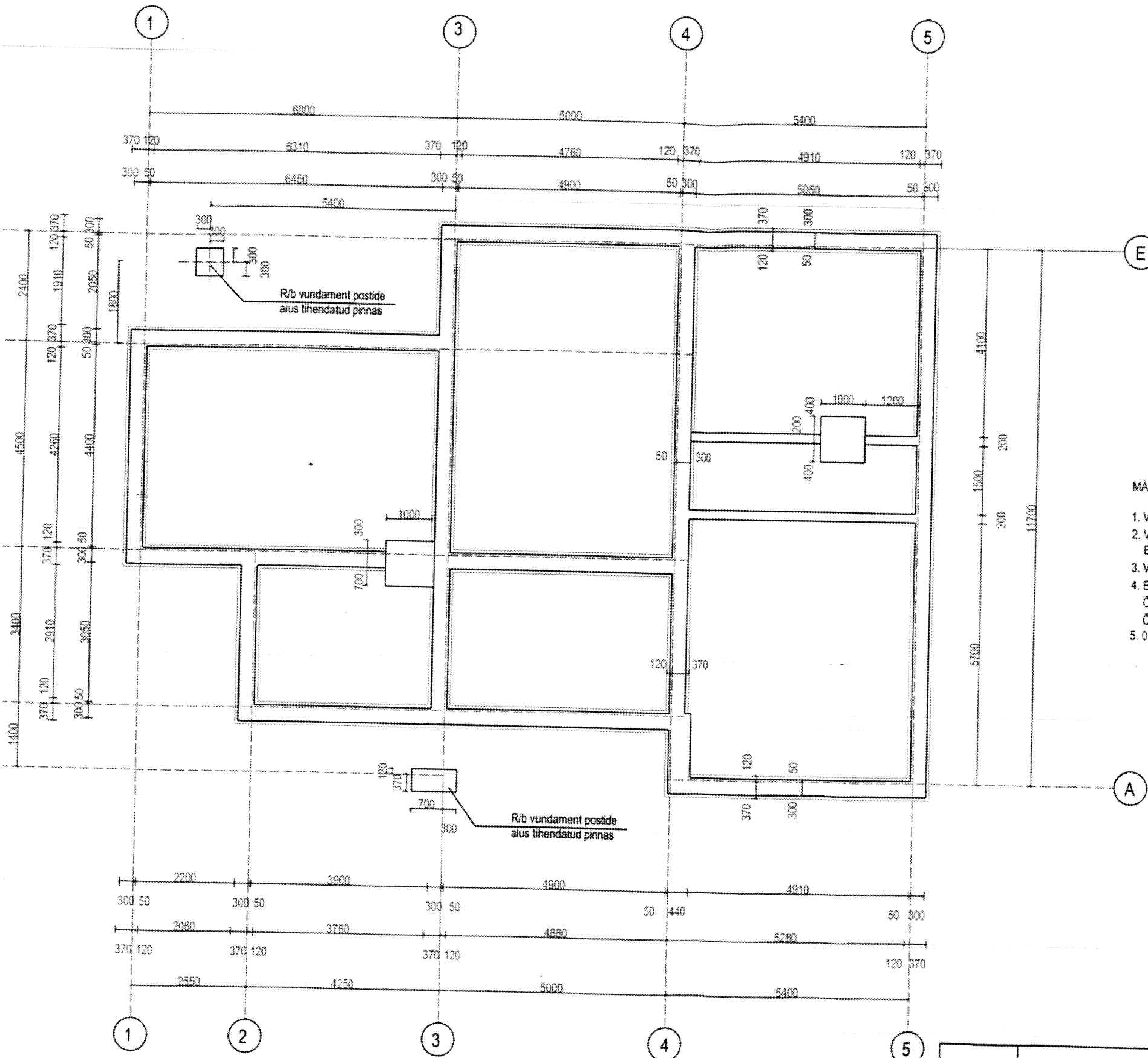

**MÄRKUSED:**

1. VUNDAMENT LAOTAKSE FIBO 3 PLOKKIDEST.
2. VUNDAMENT PAIGALDATAKSE BETOONTALDMIKU PEALE VÕI FIBO TALDMIKU PEALE BETOONTALDMIKU ALL ON TIHENDATUD LIIVALUS PAKSUSEGA 200 mm.
3. VUNDAMENDI SÜGAVUS RAJATAKSE VASTAVALT GEODEETILISELE UURINGULE.
4. ELAMU ESIMESE KORRUSE PÕRAND JA VUNDAMENT PEAVAD MODUSTAMA ÜHTSE ÕHITHEDA RADCONITÕKKE. PÕRANDAALUNE MAAPIND PEAB CLEMA KAETUD ÕHITHEDALT RADCONITÕKKEIHIGA - MONARFLEX® REFLEX SUPER (ET-3.0207-0705)
5. 0.000 VASTAB 22.60

PROJ. JUHT





*[Signature]*

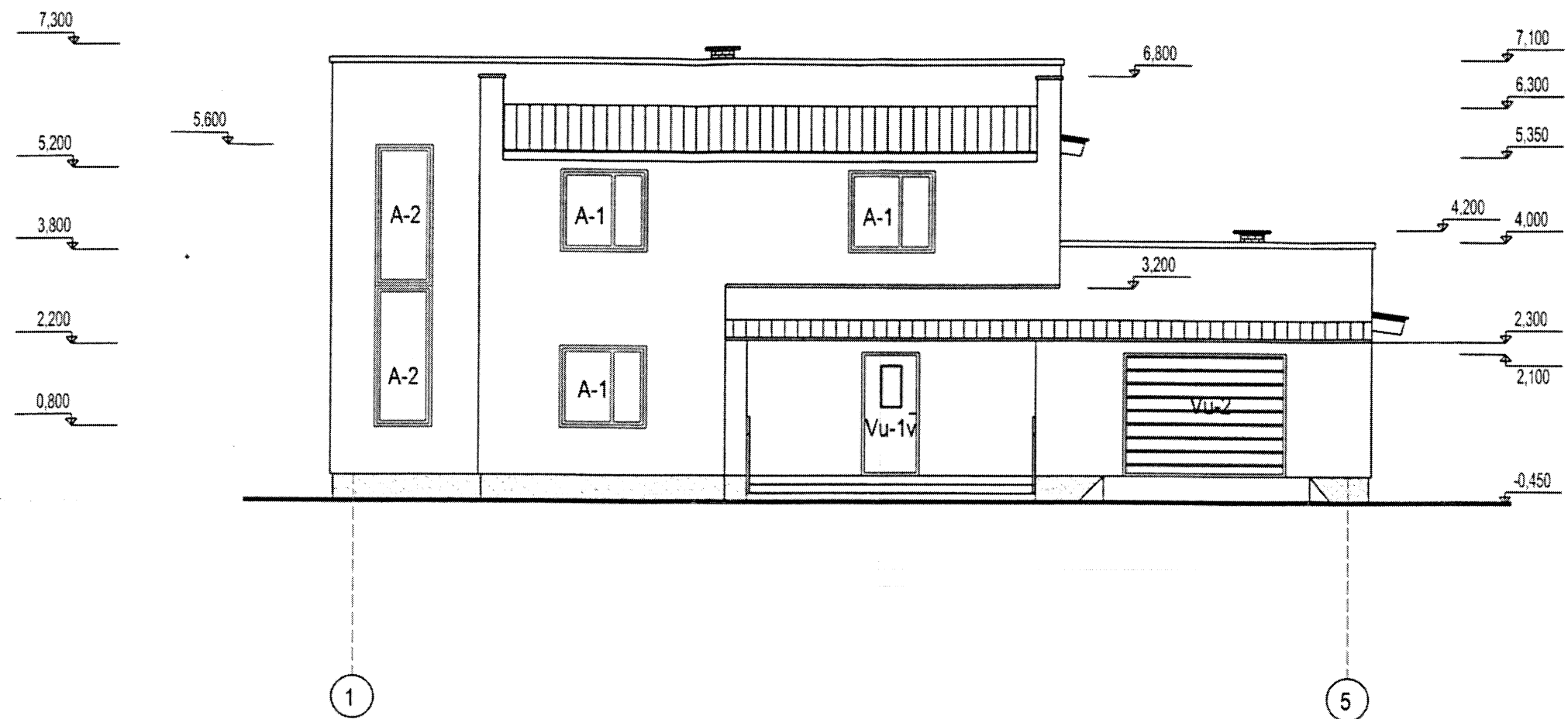

TELLIJA:

EELPROJEKT

VAADE PÕHJAST







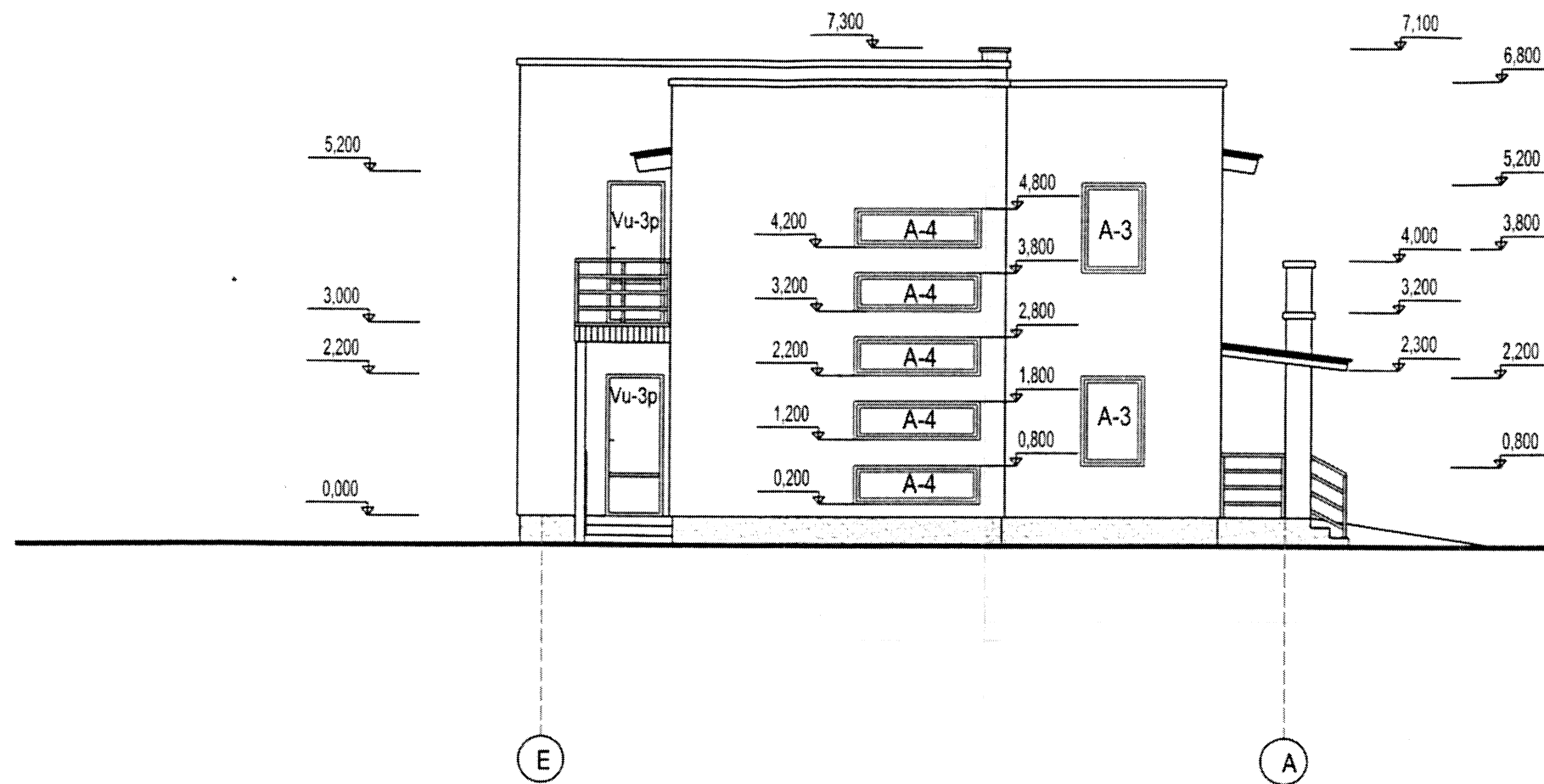

-  RUUKKI KATTEPROFIILPLEKK, VÄRV RR 31 (PRUUN)
-  SERPOTHERM FASSAADI SOOJUSTUSSÜSTEEM - BEEZ
-  SOKKEL -KIVIPURUVIIMISTLUS - PRUUN
-  PVC AKNAD, BEEZ, 2X KLAASPAKETIGA
-  PIIRLAUD, PUIT - PRUUN

PROJ. JUHT		TELLIJA:	EELPROJEKT 06-06
ARHITEKT		OBJEKT:	MÖÖT 1:100
		JOONIS: VAADE PÕHJAST	AR-4

VAADE IDAST









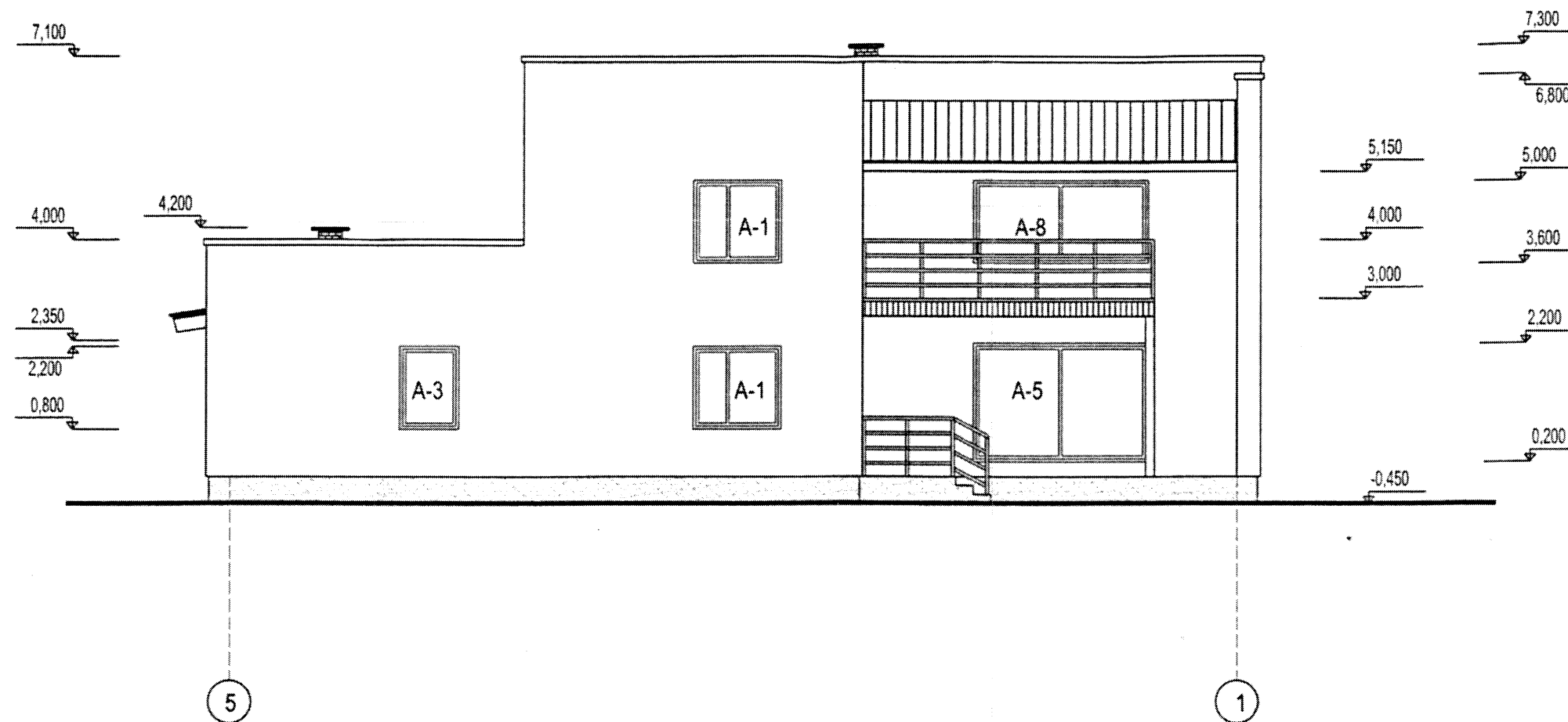

-  SERPOTHERM FASSAADI SOOJUSTUSSÜSTEEM - BEEZ
-  VERTIKAALNE VOODERLAUDIS - PRUUN
-  SOKKEL -KIVIPURUVIIMISTLUS - PRUUN
-  PVC AKNAD, BEEZ, 2X KLAASPAKETIGA
-  PIIRLAUD, PUIT - PRUUN

PROJ. JUHT		TELLIJA: i	EELPROJEKT 06-06
ARHITEKT		OBJEKT:	MÕÖT 1:100
		ÜKSIKELAMU	
		JOONIS: VAADE IDAST	AR-5

VAADE LÕUNAST







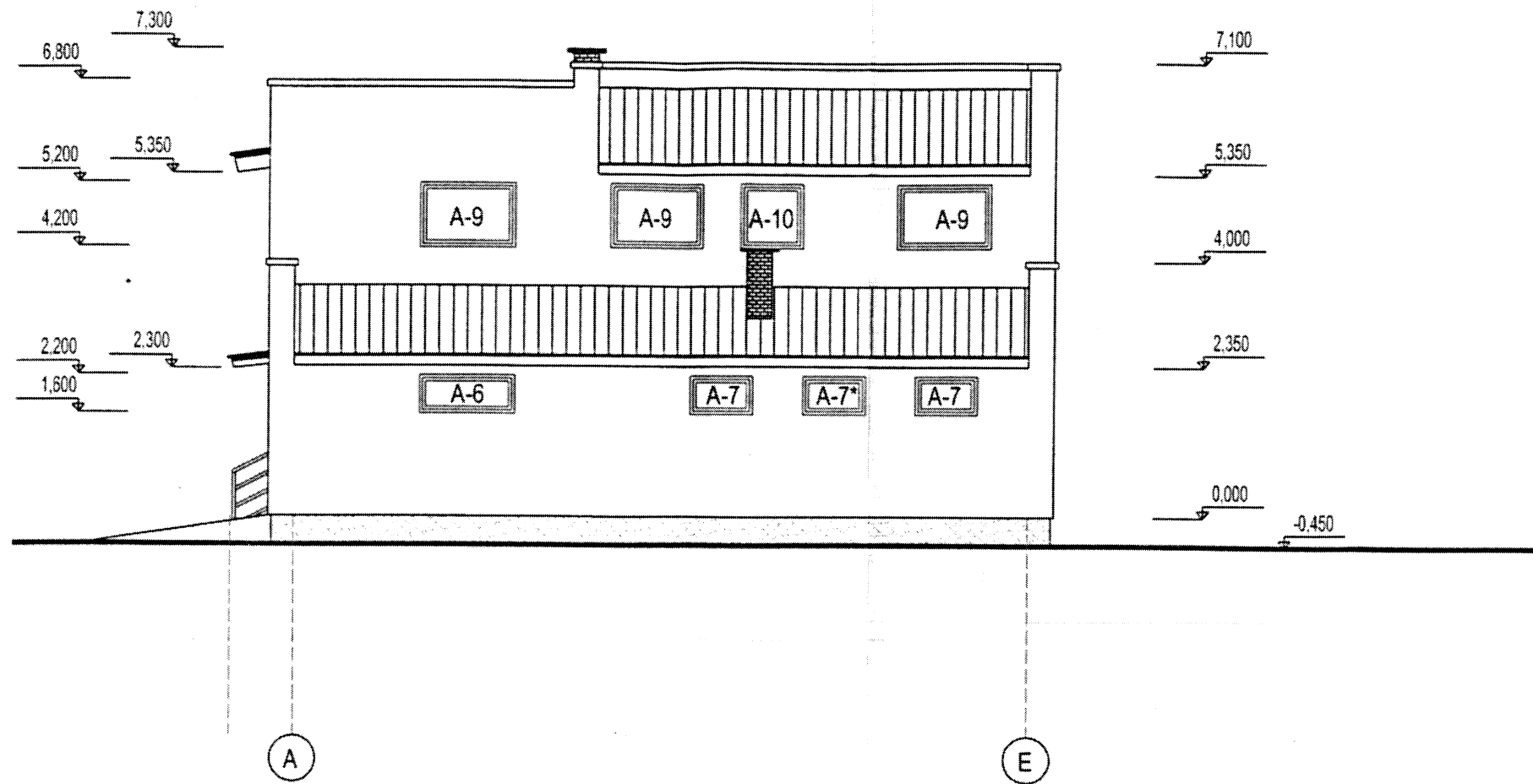

-  RUUKKI KATTEPROFIILPLEKK, VÄRV RR 31 (PRUUN)
-  SERPOTHERM FASSAADI SOOJUSTUSSÜSTEEM - BEEZ
-  VERTIKAALNE VOODERLAUDIS - PRUUN
-  SOKKEL -KIVIPURUVIIMISTLUS - PRUUN
-  PVC AKNAD, BEEZ, 2X KLAASPAKETIGA
-  PIIRLAUD, PUIT - PRUUN

PROJ. JUHT		TELLIJA:	EELPROJEKT 06-06
ARHITEKT		OBJEKT:	MÕÖT 1:100
		JONIS: VAADE LÕUNAST	AR-6

VAADE LÄÄNEST



-  RUUKKI KATTEPROFIILPLEKK, VÄRV RR 31 (PRUUN)
-  SERPOTHERM FASSAADI SOOJUSTUSSÜSTEEM - BEEZ
-  SOKKEL -KIVIPURUVIIMISTLUS - PRUUN
-  PVC AKNAD, BEEZ, 2X KLAASPAKETIGA
-  PIIRLAUD, PUIT - PRUUN

PROJ. JUHT		TELLIJA:	EELPROJEKT 06-06
ARHITEKT		OBJEKT:	MÕÖT 1:100
		ÜKSIKELAMU	
		JOONIS: VAADE LÄÄNEST	AR-7

# LÕIGE A - A

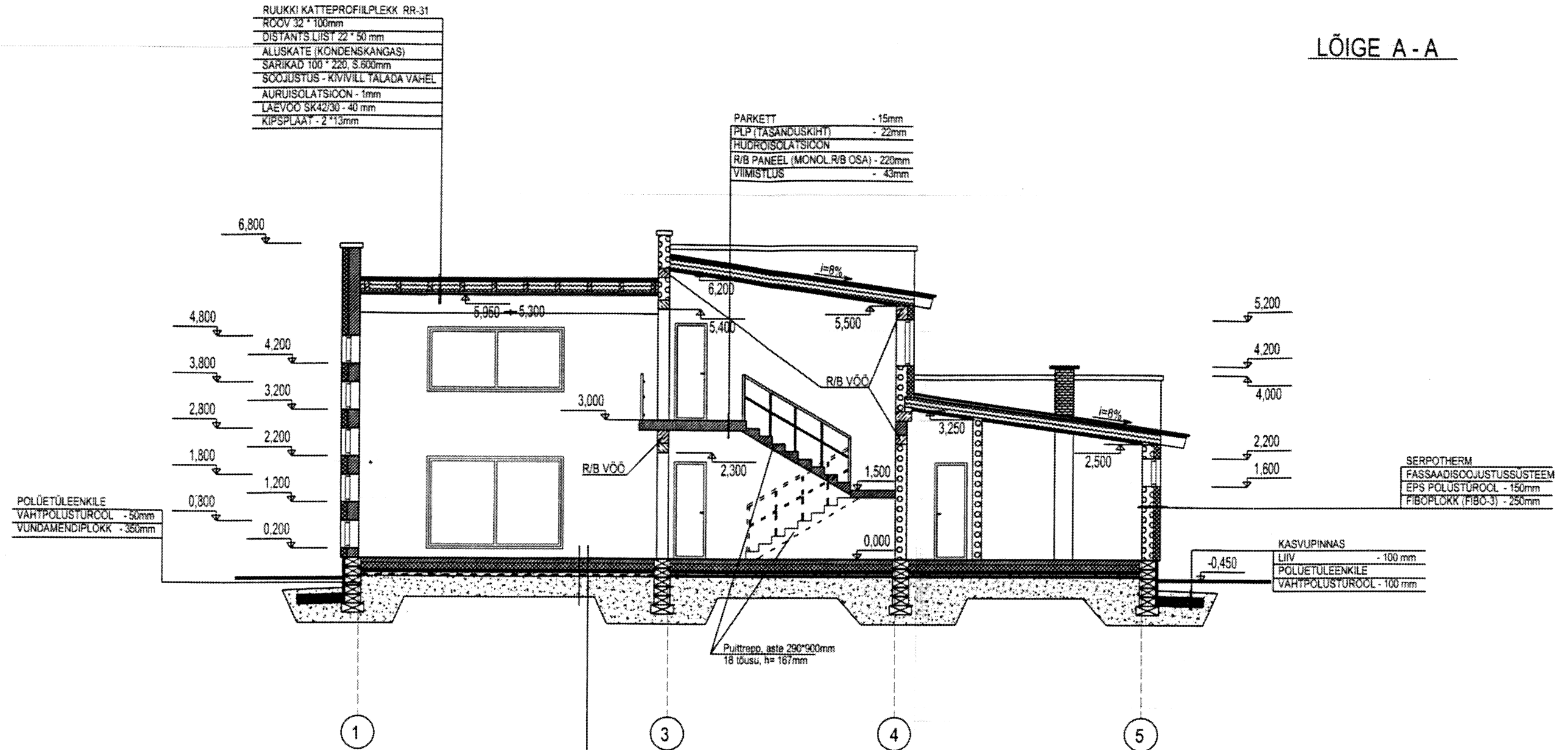

PROJ. JUHT		TELLIJA:	EELPROJEKT
ARHITEKT		OBJEKT:	06-06
		ÜSIKELAMU	MÕÖT
		JONIS:	1:100
		LÕIGE A - A	AR-8