

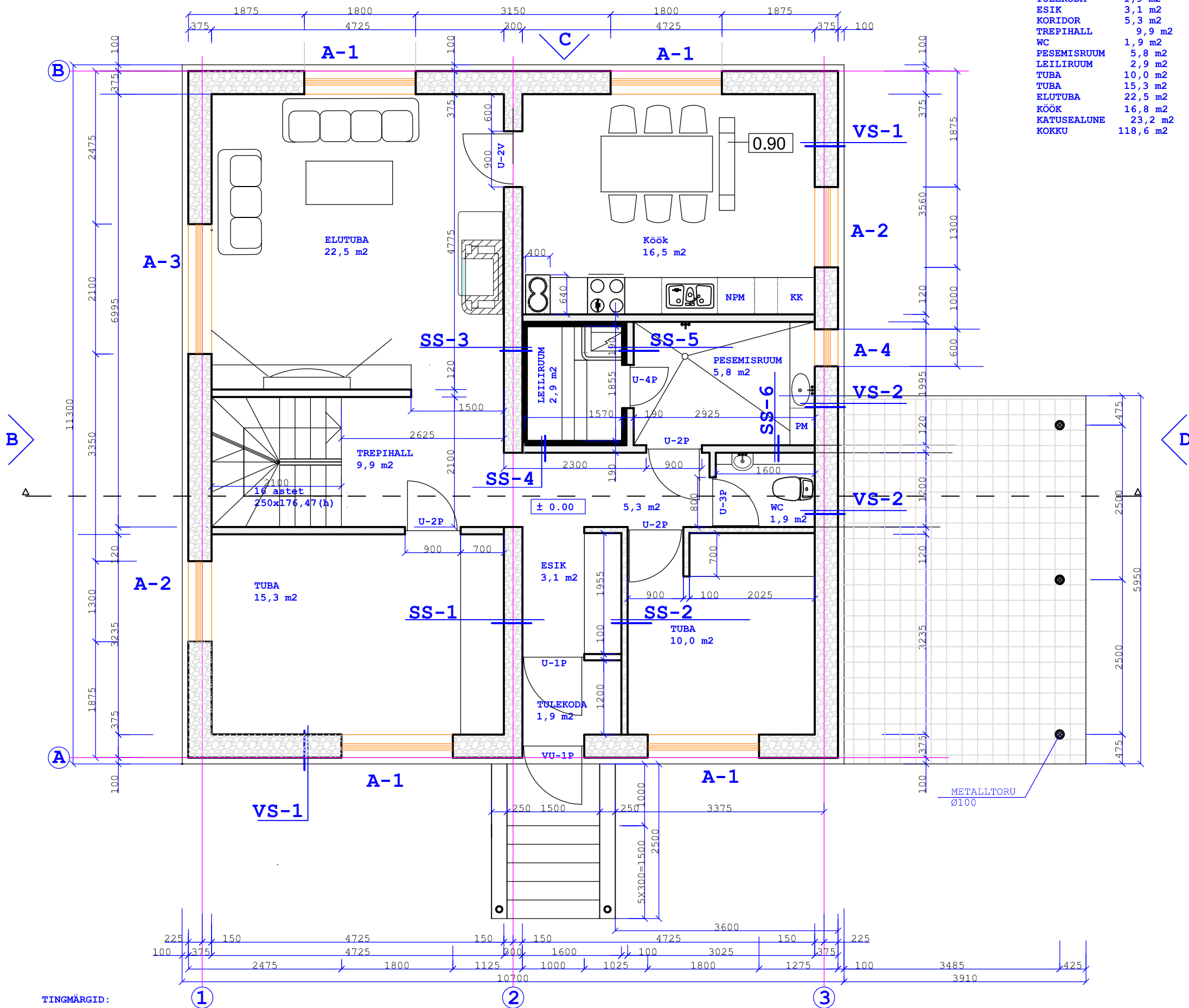



I KORRUSE PLAAN M 1 : 50

TULEKODA	1,9 m ²
ESIK	3,1 m ²
KORIDOR	5,3 m ²
TREPIHALL	9,9 m ²
WC	1,9 m ²
PESEMISRUUM	5,8 m ²
LEILIRUUM	2,9 m ²
TUBA	10,0 m ²
TUBA	15,3 m ²
ELUTUBA	22,5 m ²
KÖÖK	16,8 m ²
KATUSEALUNE	23,2 m ²
KOKKU	118,6 m ²



TINGMÄRGID:

-  AEROC Eco Term 375 mm
-  Sil.tellistest vahesein
-  AEROC Element vaheseinaplokk 100 mm

FIE VIOLETTA GRIB RETTER reg.nr.EP00299 FIE-0001	Tellija: Mihhail Klaaser	Staadium EP
	Objekt: ERAMAJA	Töö nr: 11-3/2004
	Address: Kiili vald, Kiili alevik, Karja 14	M 1:50
Pr.Juht V.Grib	I KORRUSE PLAAN	Leht 7
Arhitekt I.Sibul		