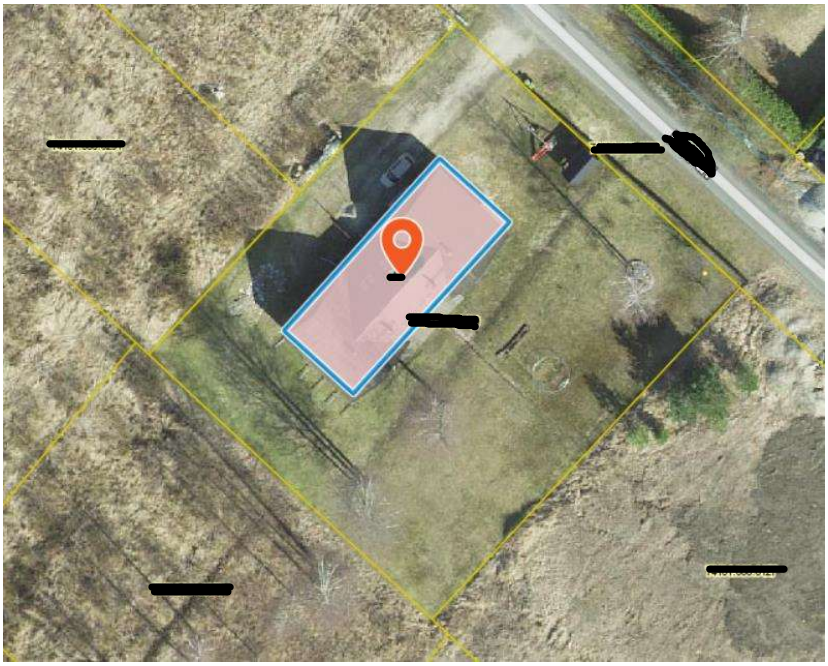

50.15m
48.00m
43.00m
50.16
7.85m
7.85m
7.85m

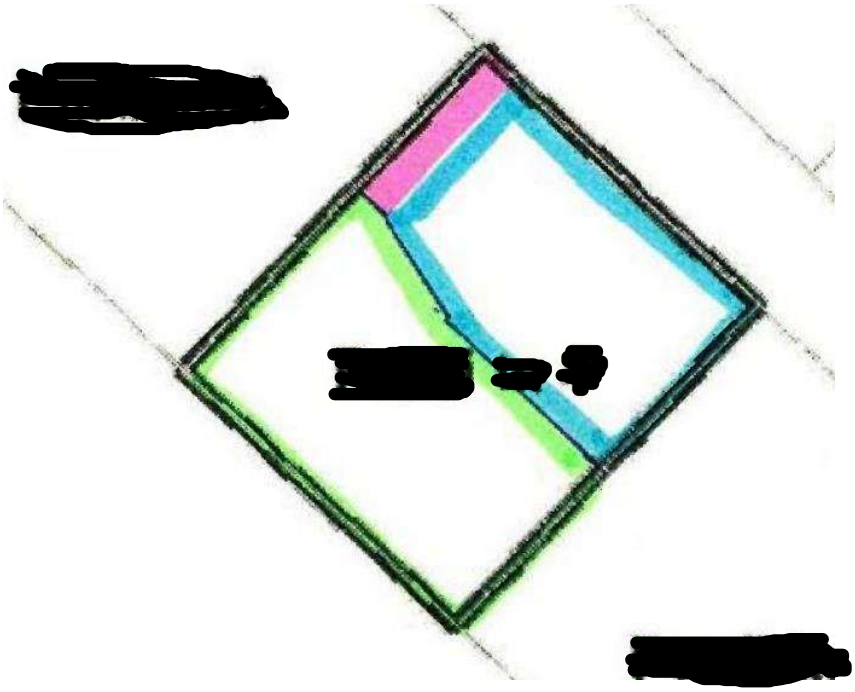
[redacted]
[redacted]
[redacted]

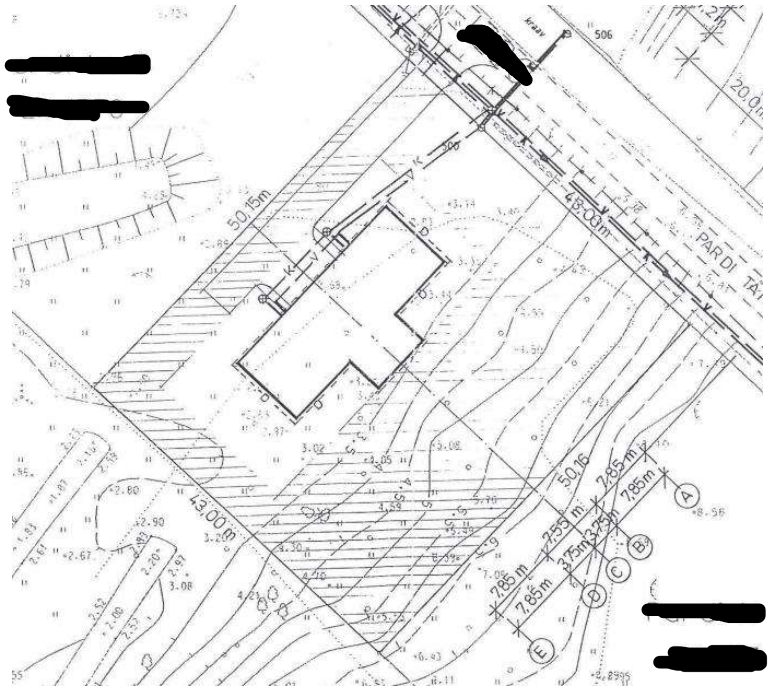
[redacted]
[redacted]
[redacted]
[redacted]
[redacted]
506
20,0m
50,15m
48,00m
PARDI
43,00m
50,15
7,85m
7,85m
7,85m
7,85m
7,85m
7,85m
3,75m
3,75m
A
B
C
D
E