

Vilma Lauri

INDIVIDUAALELAMU REKONSTRUEERIMISE PROJEKT

TALLINN, KESKRAJON, METSAVEERE TN. NR. 16

Ehitaja: 8

V. Lauri

Kinnitatud

Ekspertiisi Büroo otsuse kohaselt, protokoll Nr. 2-57/2
"21." sept. 1962.a.

Tallinna linna peaarhitekt

Arhitektuuri Komisjoni sekretär

"22." sept. 1962.a.

No 10786



KALDA TN. NR. 30
KR. NR. 571 END. KINN. NR. 3375 OSA

PÄRJA TN. NR. 31

KR. NR. 372 END. KINN. NR. 5656

METSAVEERE TN. NR. 18
KALDA TN. NR. 28
KR. NR. 375 END. KINN. NR. 3375

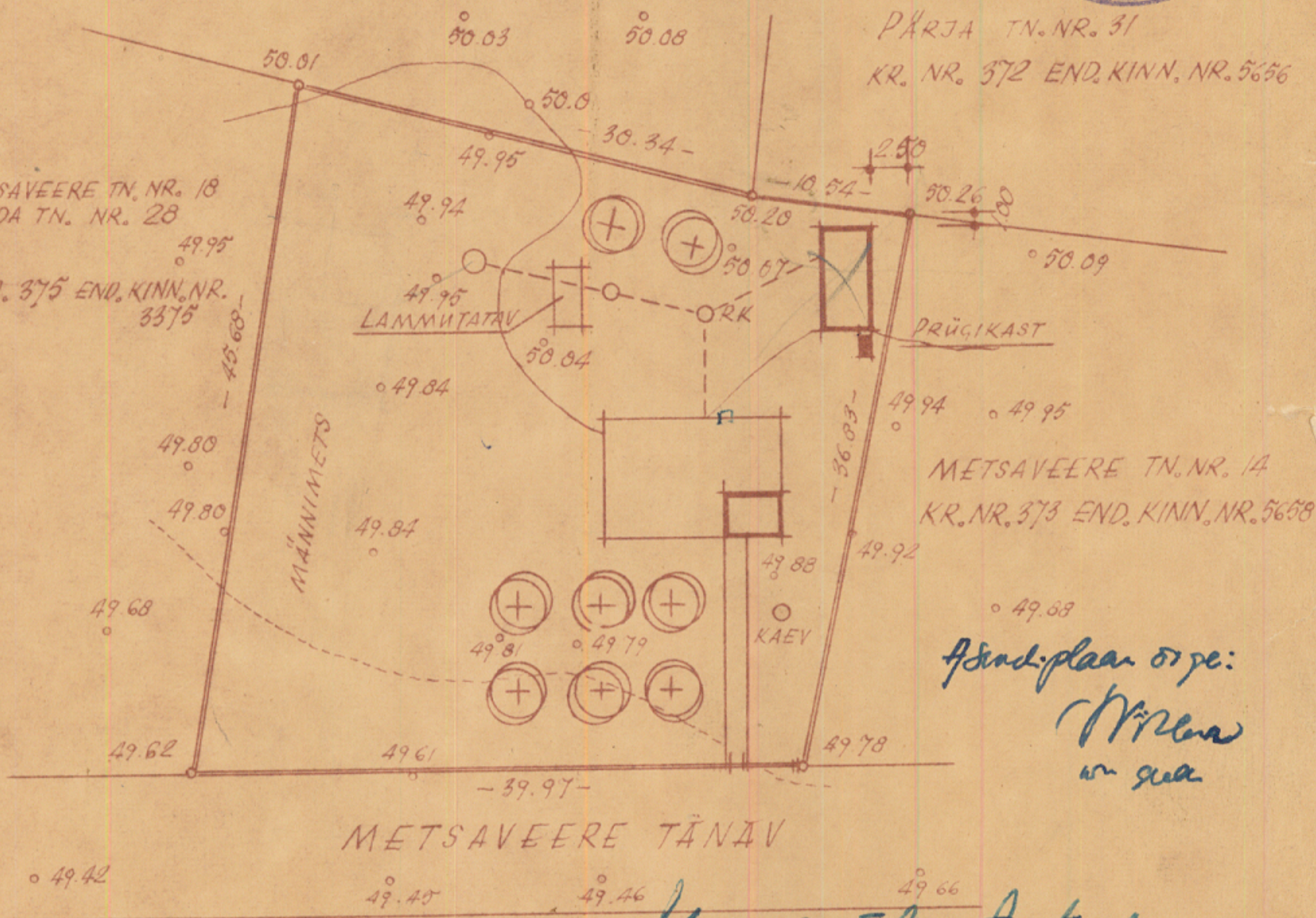

Asendiplaan õige:
Vilma Lauri

Koostöötanud.

ASEND 13. IX 62
#947



Linna linna riiklik
sanitaar-inspektor
Госсанвнспектор г. Таллинна

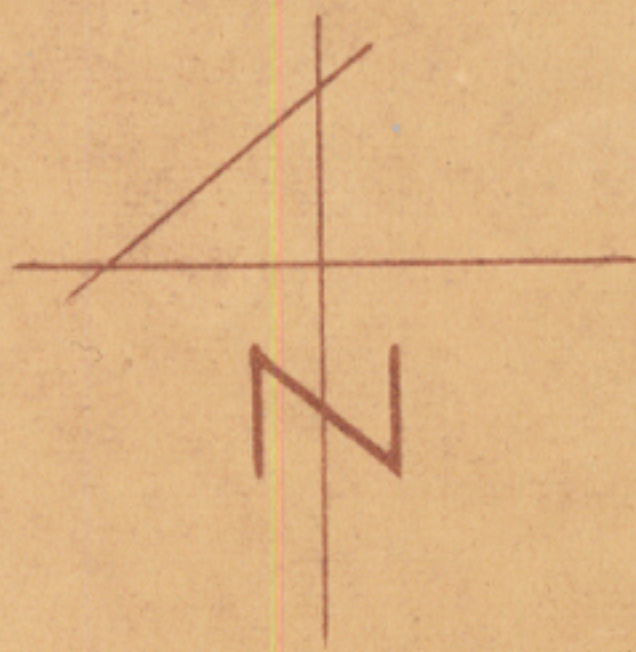

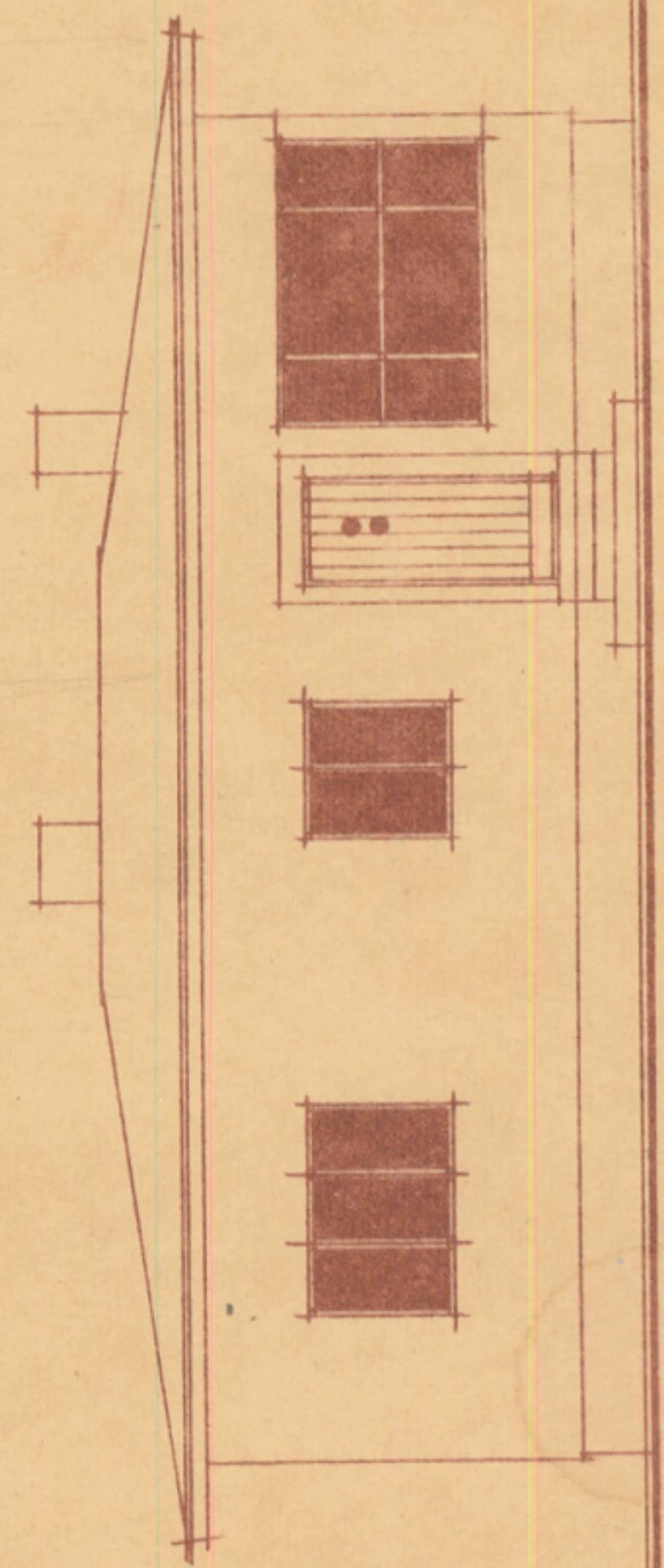

VAARDE TÄNAVALT

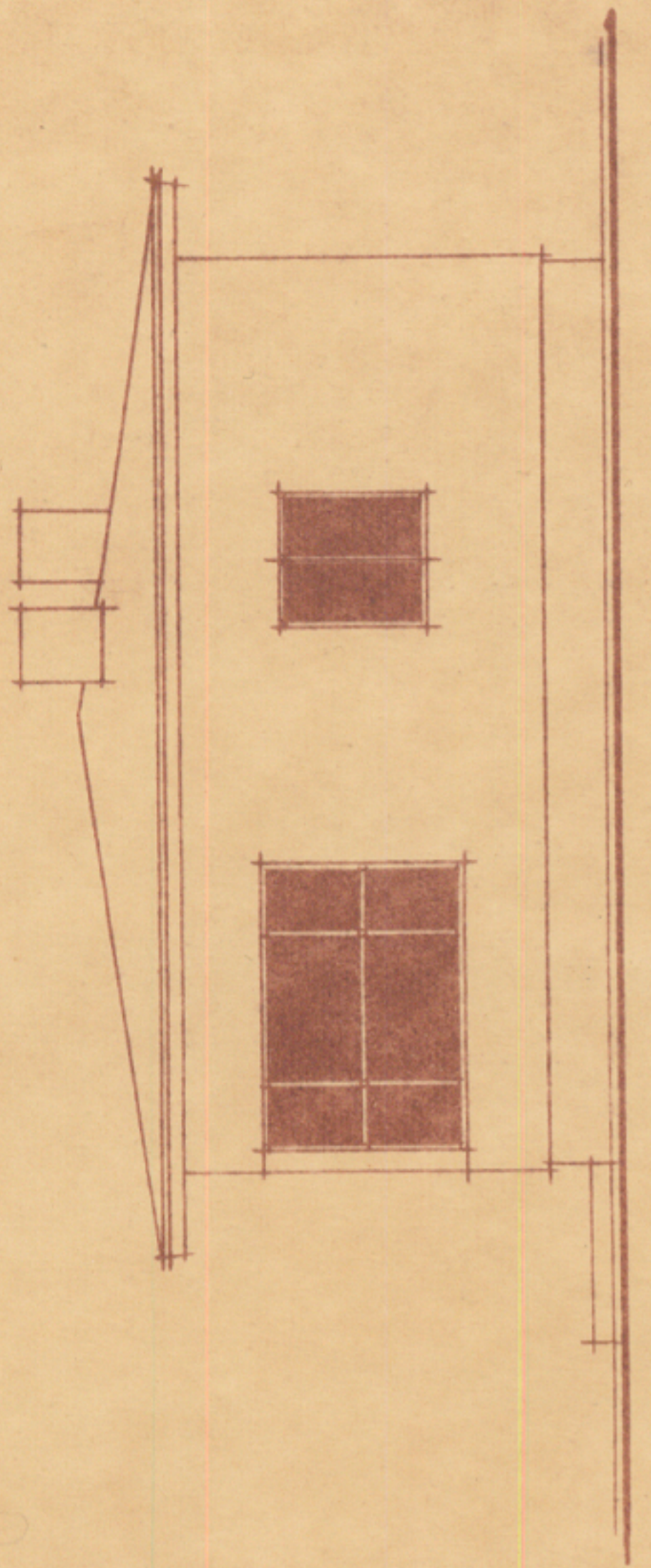

VAARDE IDAST

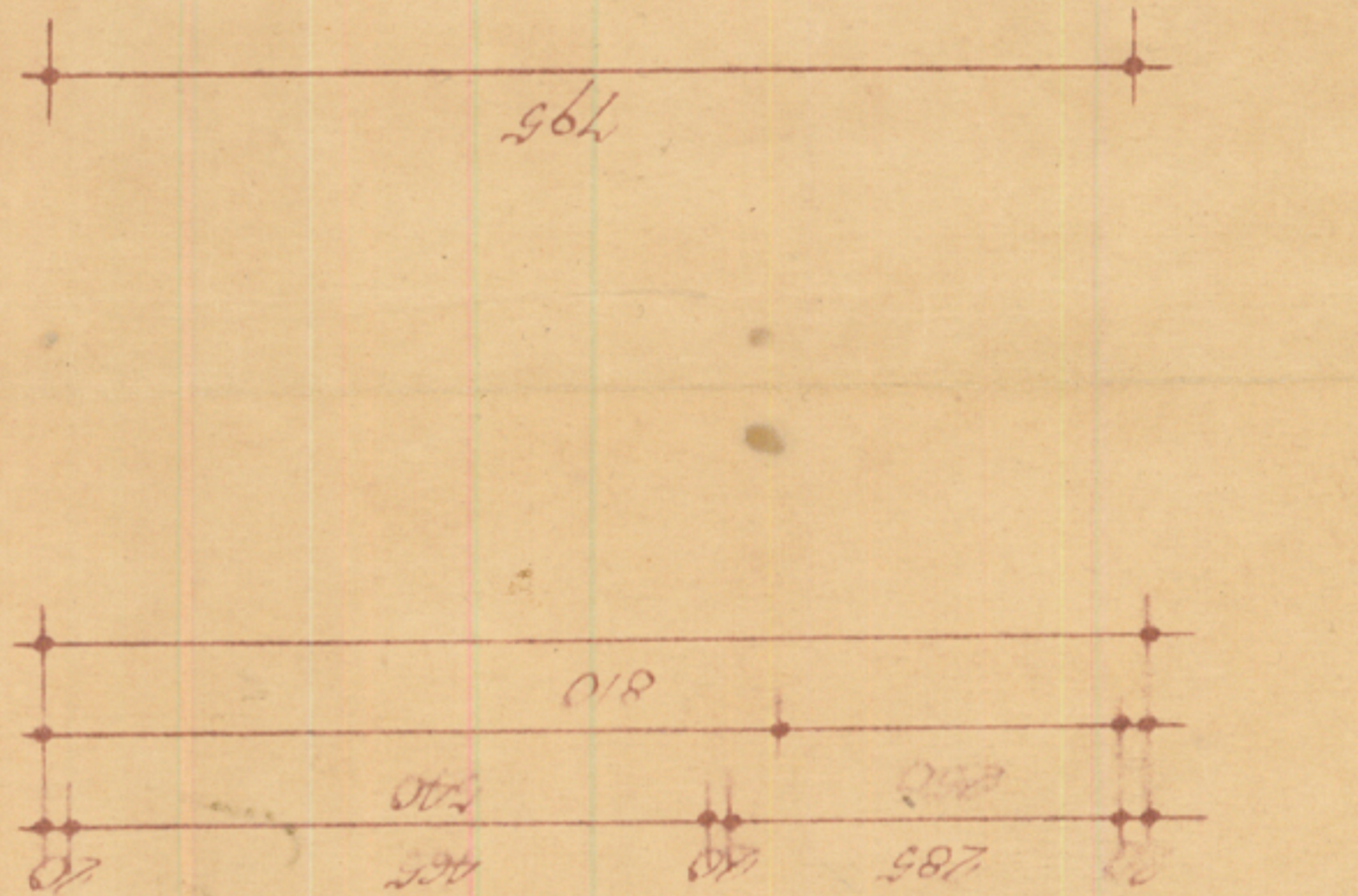
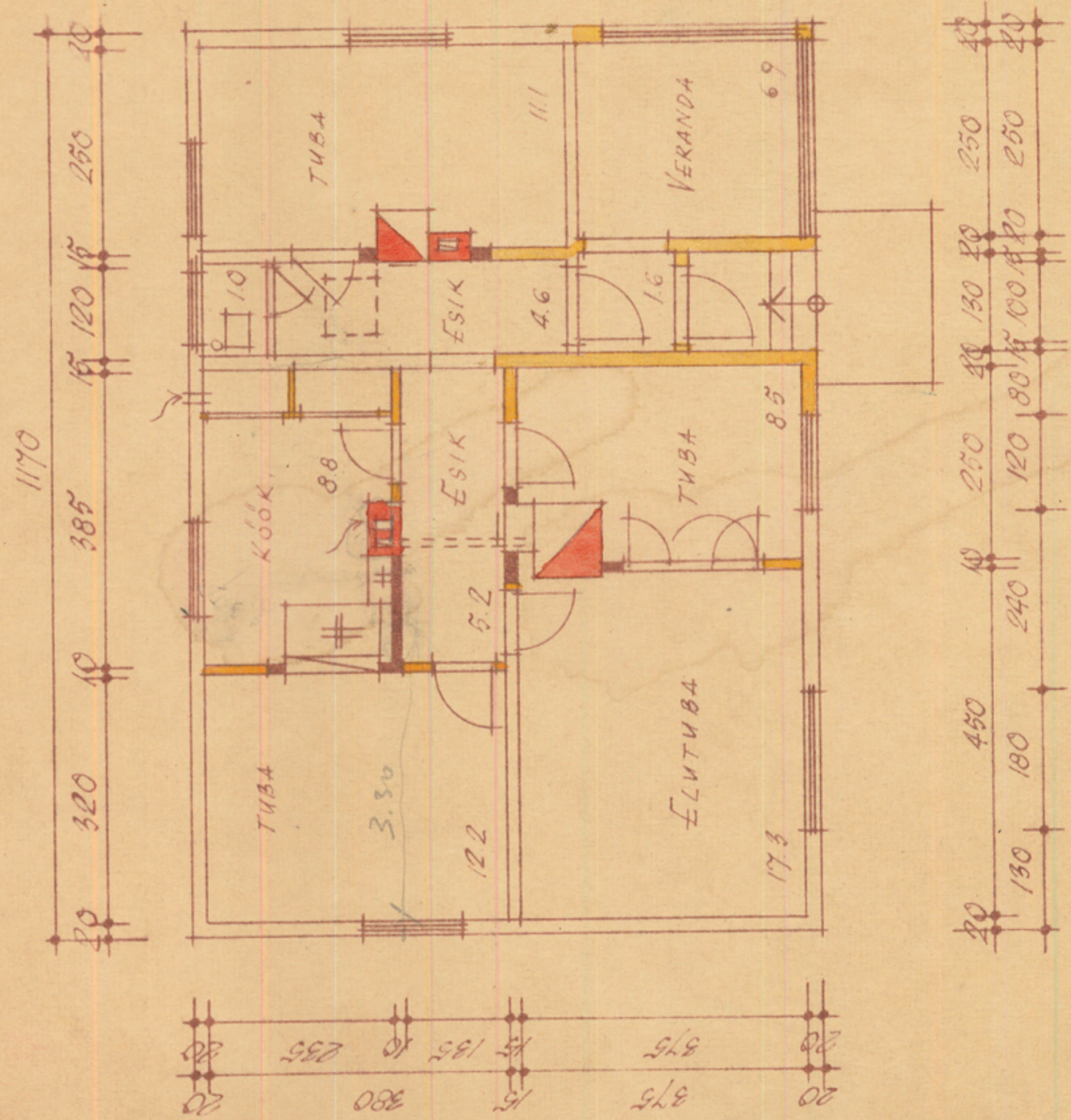

ALUSMÜÜR

DÕHIPLAAN

1005/14 3 250/2

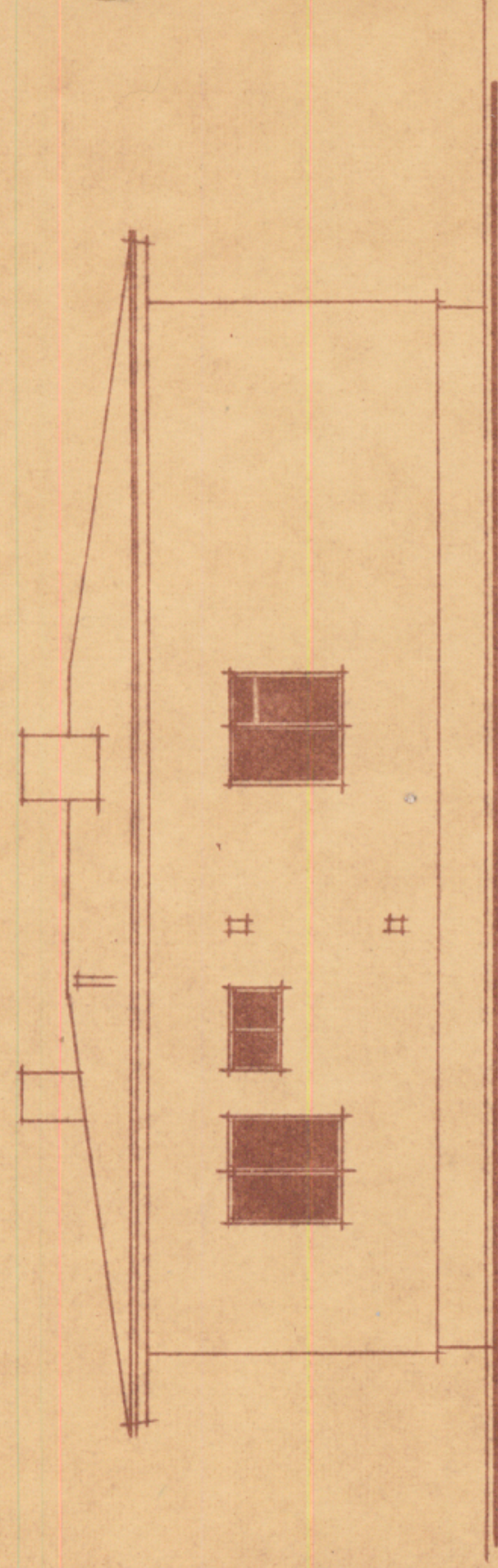

VAADE PÕHJUST

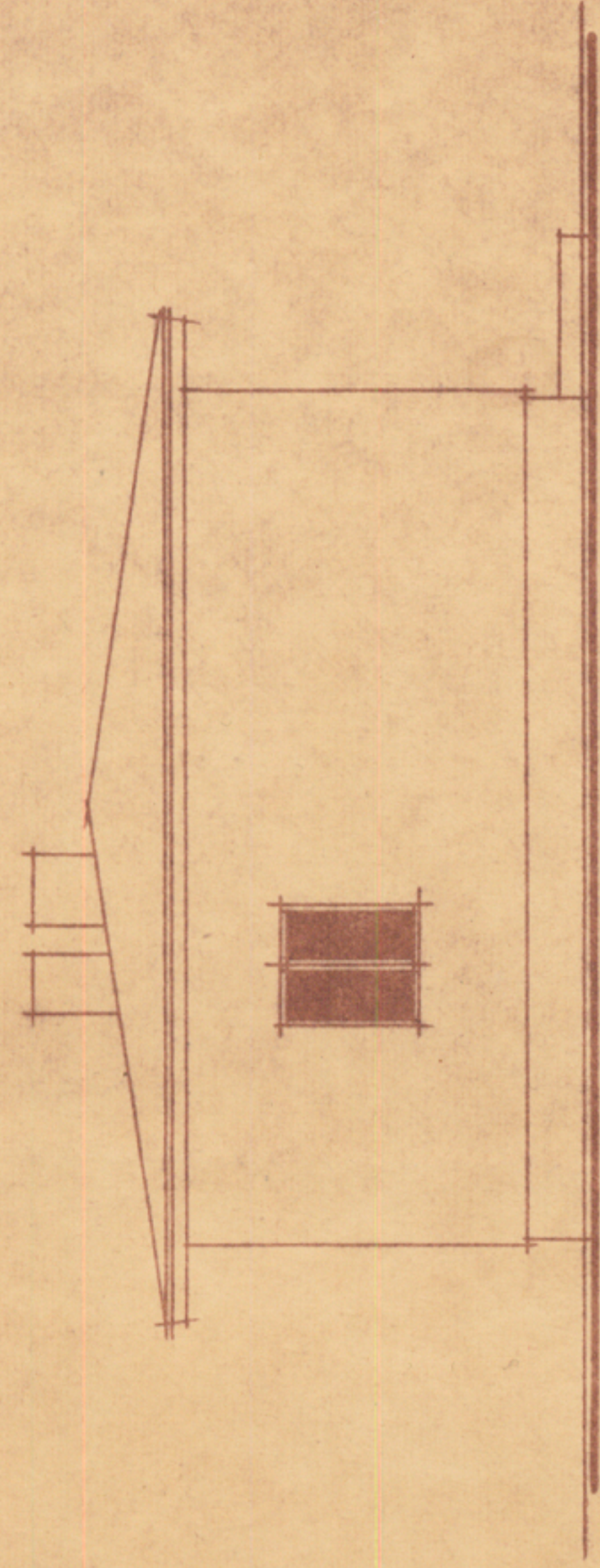

VAADE LÄÄNEST

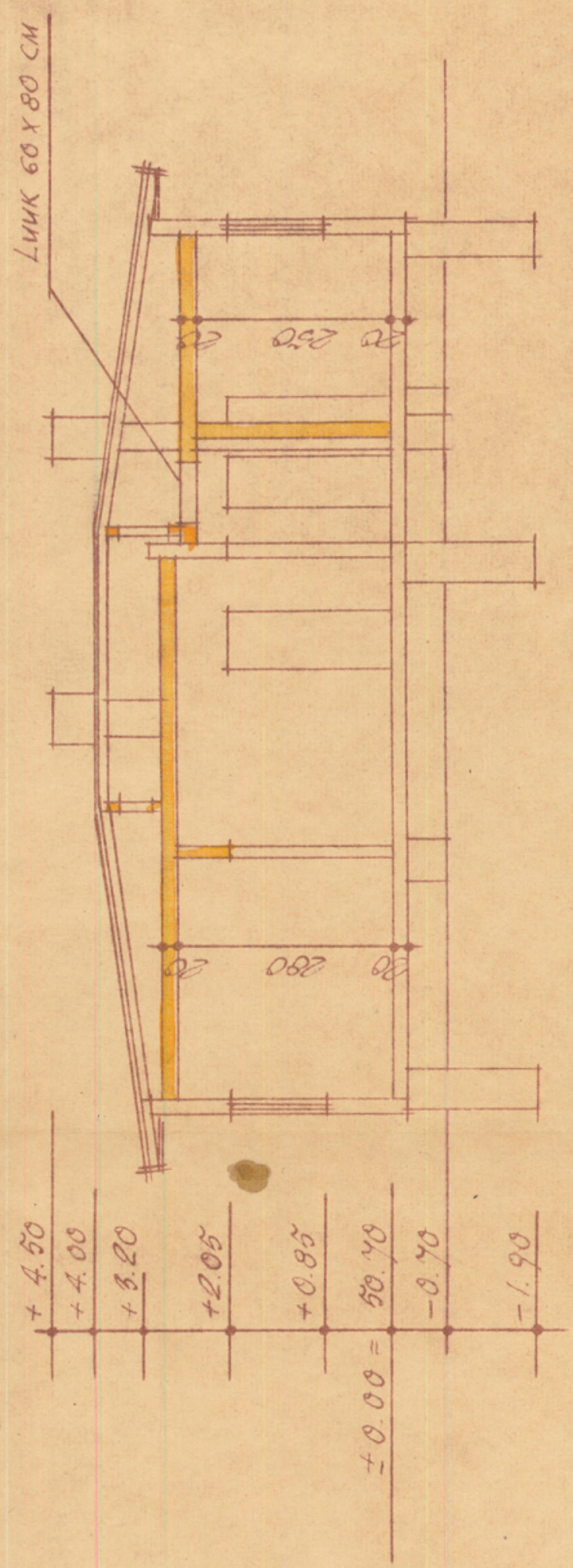

LÕIGE